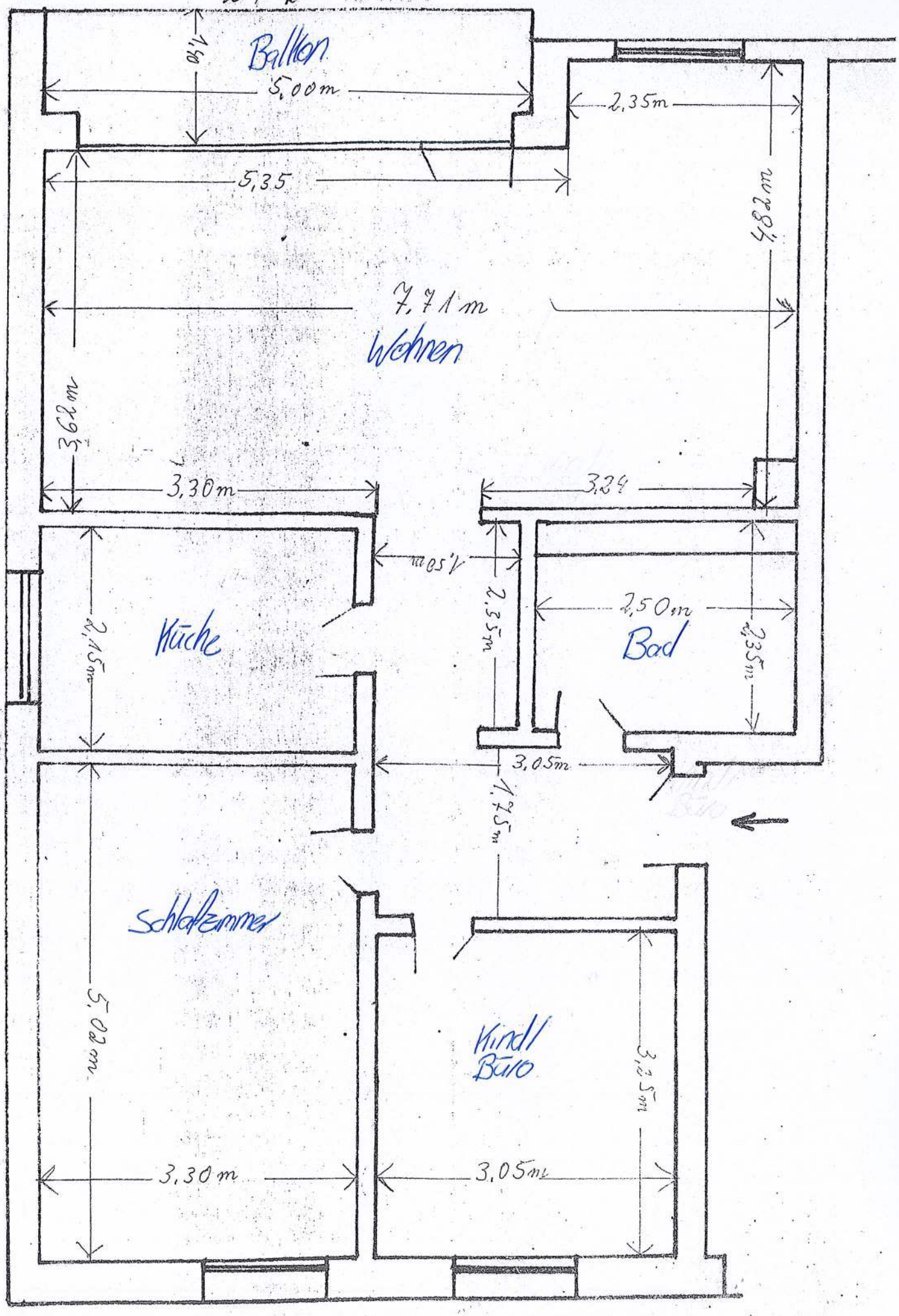
Balkon
1,40
5,00m
2,35m
5,35
4,82m
7,71m
Wohnen
3,62m
3,30m
3,24
1,50m
2,25m
2,50m
Bad
2,35m
Küche
2,45m
3,05m
1,75m
Schlafzimmer
5,02m
Kindl Büro
3,25m
3,30m
3,05m